

Patient report

Bio-Rad DATE: 09/02/2019
D-10 TIME: 08:13 PM
S/N: #DC2K755917 Software version: 4.30-2
Sample ID: 10558432
Injection date 09/02/2019 08:04 PM
Injection #: 50 Method: HbA1c
Rack #: --- Rack position: 10

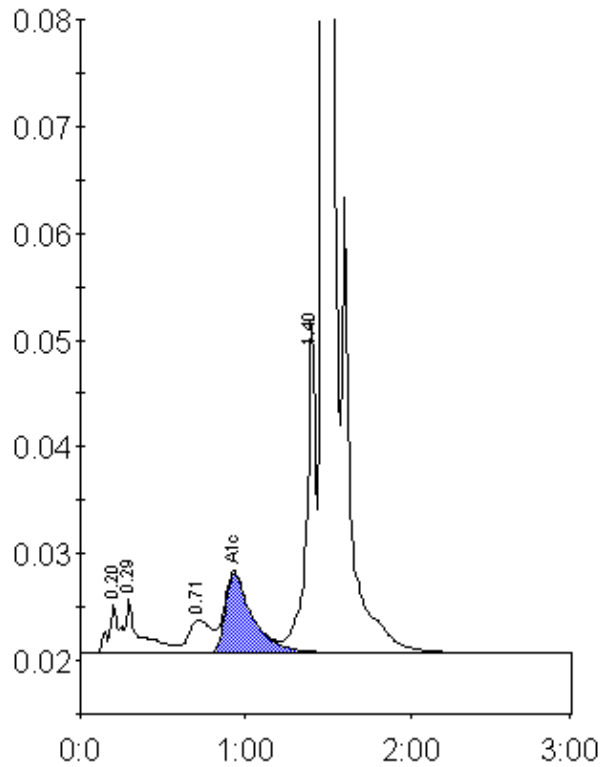

Peak table - ID: 10558432

Peak	R.time	Height	Area	Area %
A1a	0.20	4463	21554	1.0
A1b	0.29	5021	30138	1.4
LA1c/CHb-1	0.71	3157	29566	1.3
A1c	0.93	7456	85527	5.4
P3	1.40	30705	118821	5.3
A0	1.47	621911	1943360	87.2
Total Area:	2228967			

Concentration:	%
A1c	5.4